

# Woodhill Apartment Complex

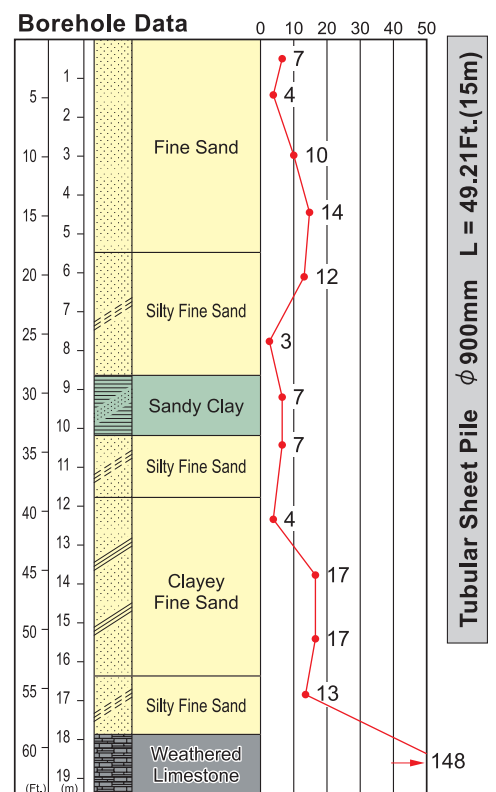
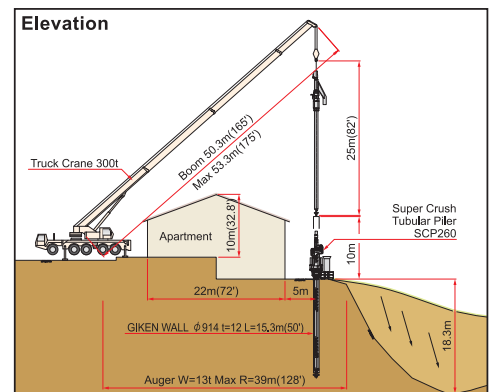

|                    |   |
|--------------------|---|
| Type of Project    | Rescue Method (protecting structures from sinkhole)   |
| Purpose of Piling  | Permanent Retaining Wall  |
| Site Location      | Orlando, Florida, U.S.A.  |
| Duration of Work   | June to July, 2002  |
| Client             | The Wilson Company, Tampa, Florida, USA   |
| Piling Contractor  | Giken America Corporation   |
| Press-in System    | Press-in Method with Simultaneous Augering  |
| Press-in Material  | Tubular Sheet Pile $\phi$ 900mm L= 49.21Ft.(15m)  |
| Press-in Machinery | Super Crush Tubular Piler SCP260  |
| Method Description | Narrow and laterally limited working area.<br>Piling close to the existing structures.<br>Any damage restricted to the buildings.<br>Safety consideration to the building foundations and the unstable ground itself. |

N value over 50 is converted figure.